

COLLEGE STATION ISD BOUNDARY PLANNING

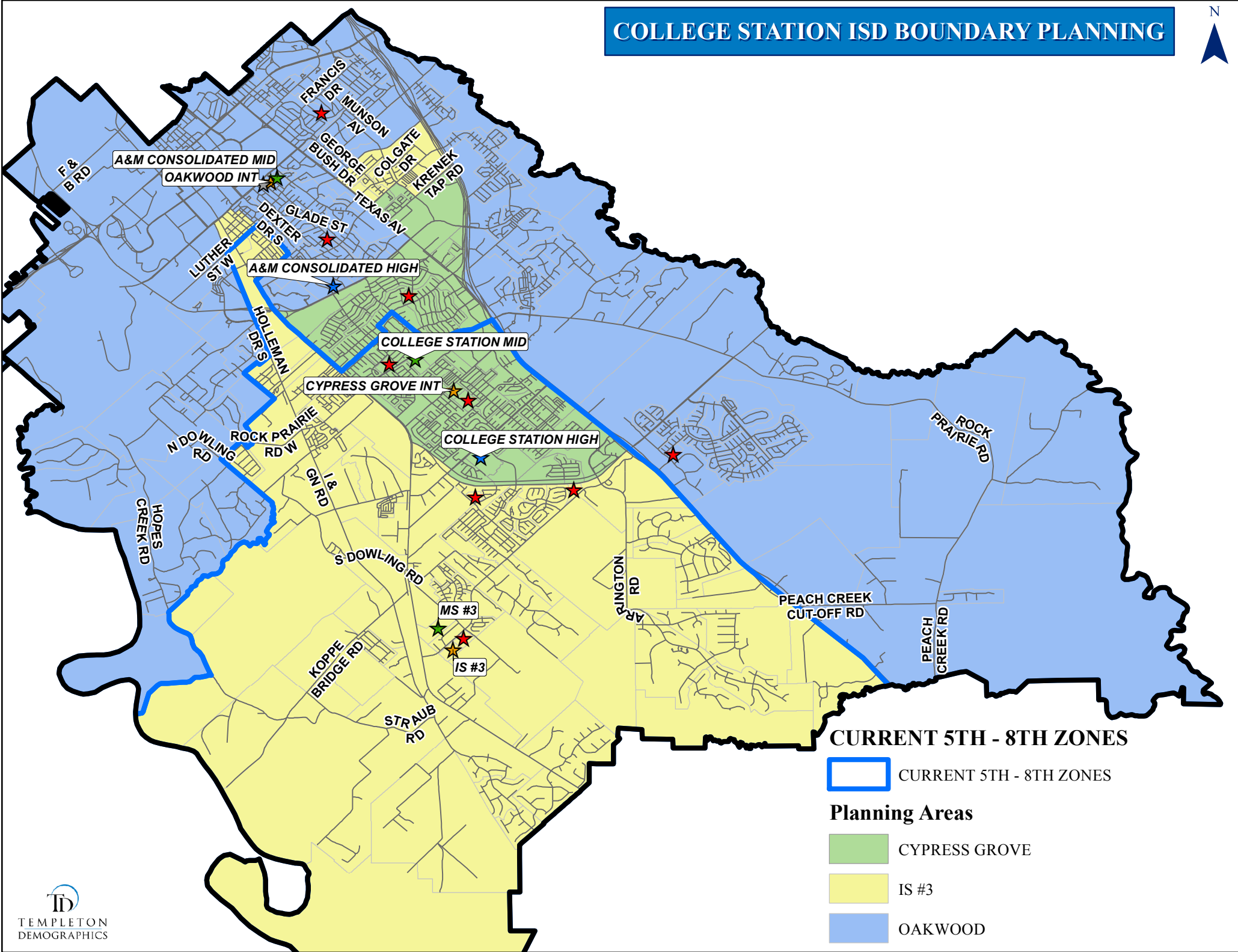

CURRENT 5TH - 8TH ZONES

 CURRENT 5TH - 8TH ZONES

Planning Areas

 CYPRESS GROVE

 IS #3

 OAKWOOD

COLLEGE STATION ISD BOUNDARY PLANNING



9TH - 12TH ATTENDANCE ZONES

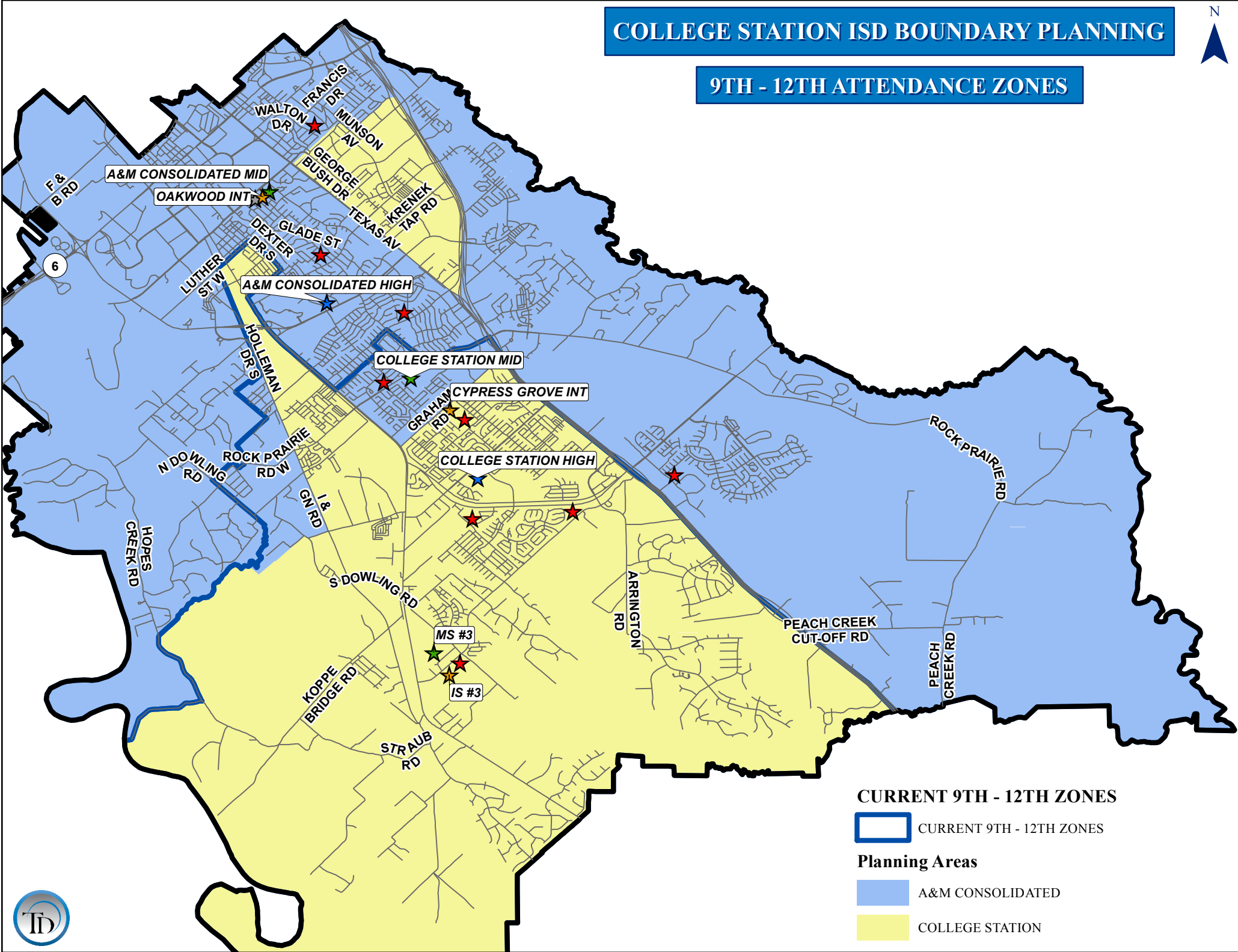

CURRENT 9TH - 12TH ZONES

 CURRENT 9TH - 12TH ZONES

Planning Areas

 A&M CONSOLIDATED

 COLLEGE STATION



COLLEGE STATION ISD

Tweaked Admin Intermediate School Grade and Forecast Report

SCHOOL	5	6	TOTAL	CAPACITY	UTILIZATION	ED	%ED
CYPRESS GROVE	372	370	742			261	35.2%
IS #3	312	270	582			226	38.8%
OAKWOOD	297	306	603			207	34.3%
TOTAL	981	946	1,927			694	36.0%

SCHOOL	2015/16	2016/17	2017/18	2018/19	2019/20	2020/21	2021/22	2022/23	2023/24	2024/25	2025/26
CYPRESS GROVE	742	756	787	854	869	860	856	871	876	883	871
IS #3	582	591	646	721	745	756	763	803	826	856	859
OAKWOOD	603	633	681	700	732	717	714	716	731	745	751
TOTAL	1,927	1,980	2,114	2,275	2,346	2,333	2,333	2,390	2,433	2,484	2,481

COLLEGE STATION ISD

Tweaked Admin Middle School Grade and Forecast Report

SCHOOL	6	7	8	6TH-7TH	7TH-8TH	CAPACITY	UTILIZATION	ED	%ED
A&M CONSOLIDATED	306	302	281	608	583			201	34.5%
COLLEGE STATION	369	364	344	733	708			232	32.8%
MS #3	271	275	254	546	529			184	34.8%
TOTAL	946	941	879	1,887	1,820			617	33.9%

SCHOOL	2015/16	2016/17	2017/18	2018/19	2019/20	2020/21	2021/22	2022/23	2023/24	2024/25	2025/26
A&M CONSOLIDATED	583	599	636	663	715	750	804	774	766	778	781
MS #3	529	568	644	682	776	869	890	896	915	959	977
COLLEGE STATION	708	710	726	767	798	860	881	871	866	880	888
TOTAL	1,820	1,877	2,006	2,112	2,289	2,479	2,575	2,541	2,547	2,617	2,646

COLLEGE STATION ISD

Recommended High School Grade Report

SCHOOL	8	9	10	11	12	8TH-11TH	9TH-12TH	CAPACITY	UTILIZATION	ED	%ED
A&M CONSOLIDATED	453	505	439	463	430	1,860	1,837	2,400	76.5%	543	29.6%
COLLEGE STATION	426	485	504	407	351	1,822	1,747	1,800	97.1%	507	29.0%
TOTAL	879	990	943	870	781	3,682	3,584	4,200	85.3%	1,050	29.3%

COLLEGE STATION ISD

Recommended High School Forecast Report

SCHOOL	2015/16	2016/17	2017/18	2018/19	2019/20	2020/21	2021/22	2022/23	2023/24	2024/25	2025/26
A&M CONSOLIDATED	1,786	1,765	1,965	2,026	2,110	2,216	2,335	2,487	2,621	2,739	2,791
COLLEGE STATION	1,747	1,859	1,873	1,982	2,141	2,289	2,477	2,652	2,804	2,934	3,029
TOTAL	3,531	3,624	3,838	4,008	4,251	4,505	4,812	5,139	5,425	5,673	5,820

MIDDLE SCHOOL FEEDER REPORT

MIDDLE SCHOOL TO HIGH SCHOOL ZONE	7th GRADE	8th GRADE	7 - 8 TOTAL	7th GRADE %	8th GRADE %	7-8 GRADE %
A&M CONSOLIDATED MIDDLE	302	281	583			
A&M CONSOLIDATED HIGH	287	270	557	95%	96%	96%
COLLEGE STATION HIGH	15	11	26	5%	4%	4%
COLLEGE STATION MIDDLE	364	344	708			
A&M CONSOLIDATED HIGH	168	170	338	46%	49%	48%
COLLEGE STATION HIGH	196	174	370	54%	51%	52%
MS #3	275	254	529			
A&M CONSOLIDATED HIGH	8	13	21	3%	5%	4%
COLLEGE STATION HIGH	267	241	508	97%	95%	96%